MUNK
Sicherheit. Made in Germany.



Order no.: 041570

# Retrofit kit clip-step R13 for double-sided step ladder made of GRP/aluminium

Set for ladders with

2x4 steps | 2x6 steps | 2x8 steps | 2x10 steps | 2x12 steps

## Specification

| | | | | |
|---|---|---|---|---|
| Product type<br>Accessories | Length<br>638 mm | Width<br>85 mm | Height<br>23 mm | Step depth<br>80 mm |
| Suitable for ladder type<br>Double-sided ladders | Set for ladders with<br>2x12 steps | Number of step paddings in the set<br>19 pcs. | Type of non-slip protection<br>clip-step R13 | Material<br>Plastics |
| Transport dimensions (plus packaging)<br>639 x 121 x 133 mm, 3.55 kg | Business division<br>MUNK Günzburger Steigtechnik | Order no.<br>041570 | | |

## Facts

- The clip-step R 13 step padding is a certified, non-slip covering for our step ladders. With its plastic profile with aluminium oxide particles, the clip-step R13 step padding meets the specifications of classification group R13 and was classified as V6 for the displacement space in this classification group
- The clip-step R 13 step padding provides extra workplace safety, particularly in wet or oil-contaminated work environment
- The clip-step R13 step padding is clipped onto the step to cover the whole surface and is custom-fit; it can be removed again without damage to the ladder and leaving no residue

- The clip-step R13 step padding is fitted up to the highest accessible step as defined by DIN EN 131 for step ladders accessible from both sides, functioning as a visual check that the ladder is being used correctly
- Please note: Wear and tear of the corundum grit caused by use is typical of this material. Individual particles may also become dislodged during use.
- The bottom rung is painted a striking yellow and is immediately visible when descending the ladder, allowing for quick orientation

## Scope of supply

- Clip-step R13 step paddings (different lengths): 20 x
- Assembly instructions: 1 x

## More product pictures

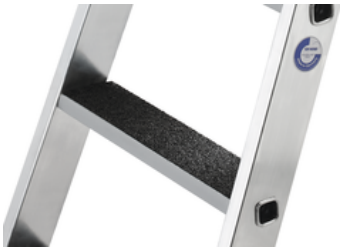

## Added value

Sponsored by BG BAU

Specification subject to conditions; for the latest information please visit the BG BAU website (statutory accident insurance company for the construction and construction related services in Germany). Since 2014, the BG BAU has been promoting the purchase of platform ladders, step stools and ladder accessories with single-sided and double-sided access. All members of the BG BAU profit from this. This aims to prevent work accidents on building sites and improve ergonomic working practices. For more information by BG BAU, please visit:
www.bgbau.de/service/angebote/arbeitsschutzpraemien

A brief overview of the subsidy and an overview of our eligible products can be found on our website under know-how.

MUNK
Sicherheit. Made in Germany.

## Corporate certifications

### Standards for quality and sustainability

Nachhaltigkeit
EcoVadis
sustainable supply management
CSR-Rating in Silber 2022